

SEE BOOK F page 36  
 " " " " " " 35

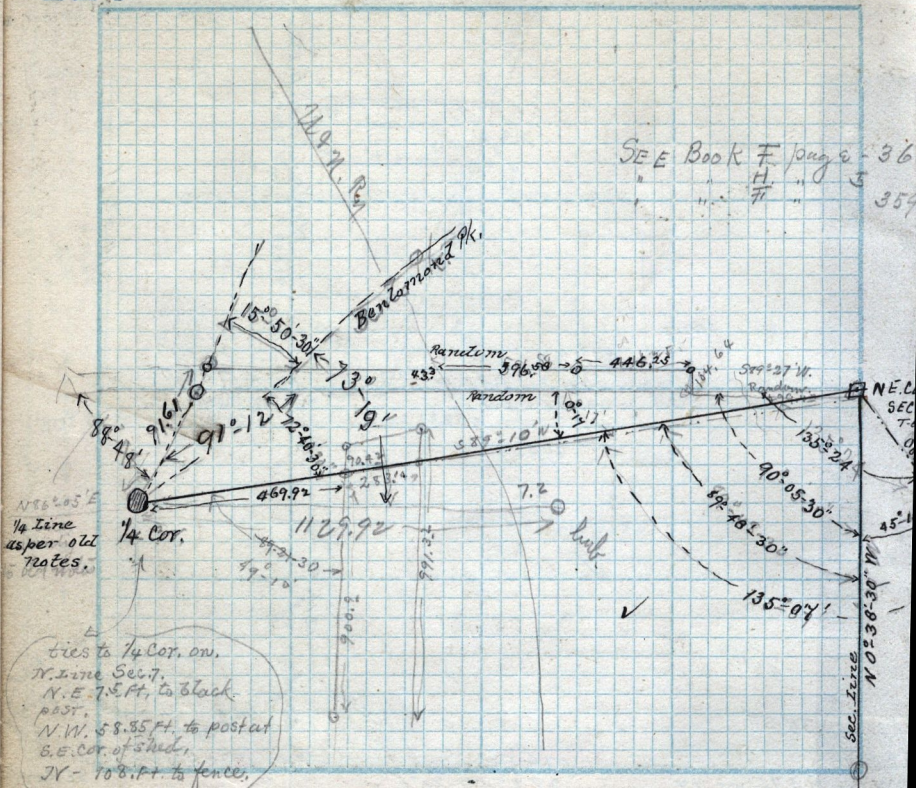

NEELAS E  
 1/4 line  
 as per old  
 notes.

ties to 1/4 Cor. on  
 N. line Sect.  
 N. E. 75.5 ft. to black  
 post.  
 N. W. 58.35 ft. to post at  
 S. E. cor. of shed,  
 N. - 108.1 ft. to fence.

Survey May 2 - 1890

Survey for L. Schaeffer

beg. at N. E. cor. Sec 7 T. 6 - N - R - 1 - W. Random 135° 24' off Chas  
 Pk., 413.1 ft fence N. W. on E. side Street 499.42 hdb. now west  
 of Str. Right angle first to North 104.64 hdb. thence Right angle  
 down center of lane 1. 62.05 fence West side Str. 9.2 ft S. of  
 fence + 11.6 ft N. of S. fence of lane 446.25 hdb. 15.3 ft S. of  
 N. fence 7.75 N. of S. fence of lane 596.58 = 24 N. thence  
 from center of track 43.33 fence S. to 1097.44 (on track) hdb  
 thence angle left of foresight 88° 48' 91.61 ft to 1/4 Sec

Even Random from N. W. cor. n. 3/4 Sec 7 along Sp. 483.46  
 fence 1/4 S. 868.2 creek S. W. windy 1077.17 fence S. E. 1122.7 hdb  
 1129.92 hdb. on W. Barclays Park line.